

CITY OF NAPOLEON GENERAL PERMIT APPLICATION

THIS APPLICATION IS FOR RESIDENTAL CONSTRUCTION INCLUDING BUILDING, ELECTRICAL,
PLUMBING, MECHANICAL & REMODELING

OKT2

P-14-0384 Building
P-14-0385 Electrical

DATE 11/13/14 JOB LOCATION 1009 W. Washington ST
 OWNER Dave Rohrbaugh TELEPHONE # _____
 OWNER ADDRESS 1009 W. Washington
 CONTRACTOR Westhoven Builders CELL PHONE # 419-438-7986
 DESCRIPTION OF WORK TO BE PERFORMED 20x14 addition + kitchen bump-out

ESTIMATED COMPLETION DATE 1-15-2015 ESTIMATED COST 30,000

Affected Floor Area (AFA): In existing structures, it is the area affected by the improvement, i.e. a new wall dividing a room (the AFA would be only the room and not all the rooms).

DESCRIPTION	FEE	TOTAL COST
BUILDING:		
<u>20x14</u>		
Decks	\$25.00	\$
Addition & Alterations Square foot in (AFA) <u>280</u> x \$0.05 = \$ <u>14</u> +	\$25.00 =	\$ <u>39.00</u>
Garage and Shed over 200 SF (Detached)	\$25.00	\$
Siding and/or Roofing	\$25.00	\$
Windows/Doors	\$25.00	\$
ELECTRICAL:		
Electrical Circuits in (AFA) <u>2</u> x \$3.00/Circuit = \$ <u>6</u> +	\$25.00 =	\$ <u>31.00</u>
Electrical Service Upgrade	\$25.00	\$
MECHANICAL:		
Water Heater	\$25.00	\$
Furnace and/or AC Replacement	\$25.00	\$
PLUMBING:		
Plumbing Traps in (AFA) _____ x \$3.00/Trap = \$ _____ +	\$25.00 =	\$
TOTAL plus Ohio Board of Building Standards Fee 1%		\$ <u>.70</u>

TOTAL FEE: \$ 70.70

I FULLY UNDERSTAND THAT NO EXCAVATION, CONSTRUCTION OR STRUCTURAL ALTERATION, ELECTRICAL OR MECHANICAL INSTALLATION OR ALTERATION OF ANY BUILDING STRUCTURE, SIGN, OR PART THEREOF AND NO USE OF THE ABOVE SHALL BE UNDERTAKEN OR PERFORMED UNTIL THE PERMIT APPLIED FOR HEREIN HAS BEEN APPROVED AND ISSUED BY THE CITY OF NAPOLEON BUILDING/ZONING DEPARTMENT.

I hereby certify that I am the Owner of the named property, or that the proposed work is authorized by the Owner of record and that I have been authorized by the Owner to make this application as his/her authorized agent and I agree to conform to all applicable laws of the jurisdiction. In addition, if a permit for Work described in this application is issued, I certify that the code official or the code official's authorized representative shall have the authority to enter areas covered by such permit at any reasonable hour to enforce the provisions of the code(s) applicable to such permit.

I HEREBY ACKNOWLEDGE THAT I HAVE READ AND FULLY UNDERSTAND THE ABOVE LISTED INSTRUCTIONS.

SIGNATURE OF APPLICANT: Lindsay Westhoven DATE: 11/13/14

PRINT NAME: Lindsay Westhoven

PERMIT # P-14-0384 BATCH # 31087 CHECK # 1647 DATE 11/13/14

P-14-0385

Dave + Mary Rohrbaugh
1009 W. Washington St.

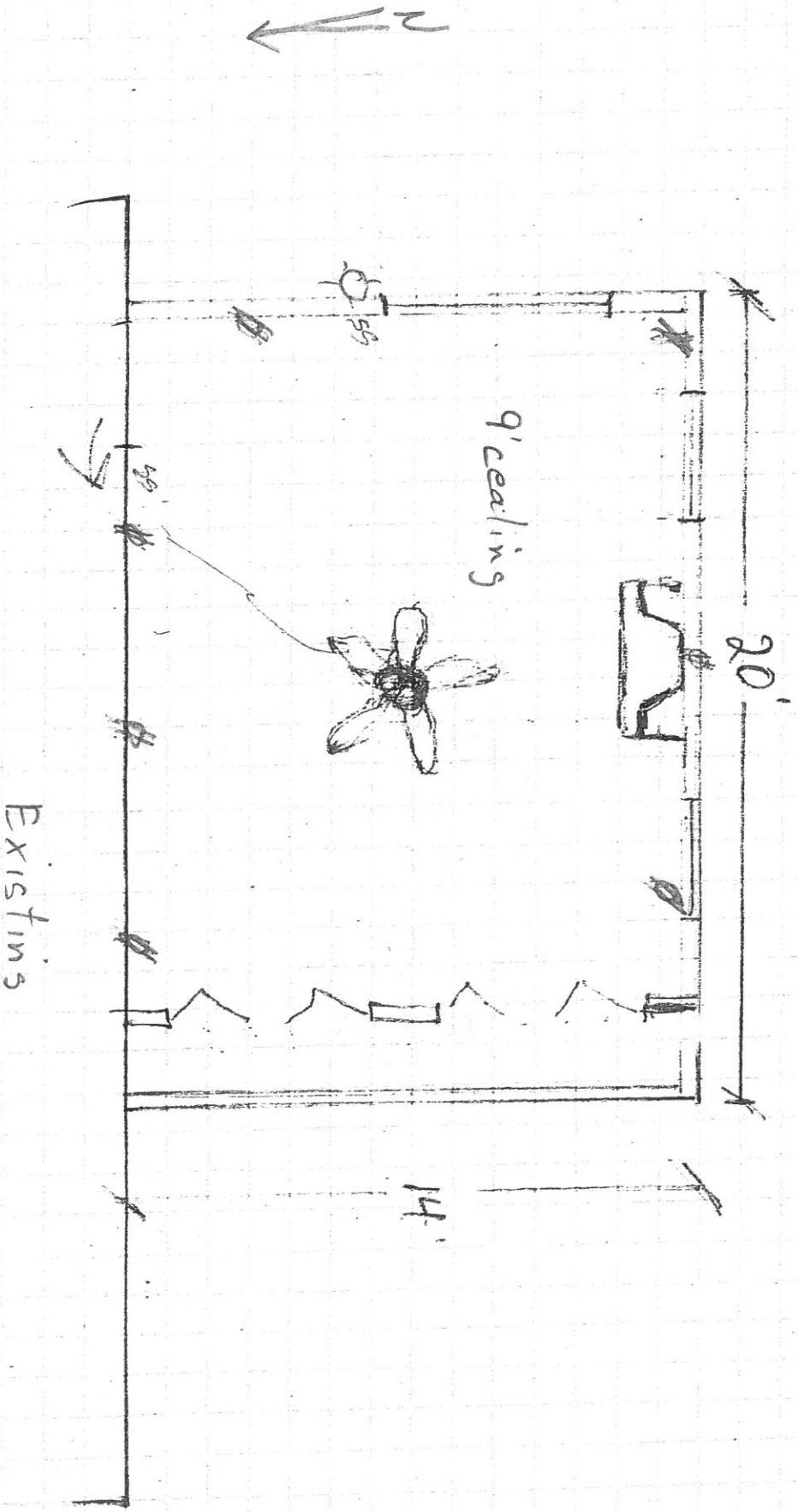

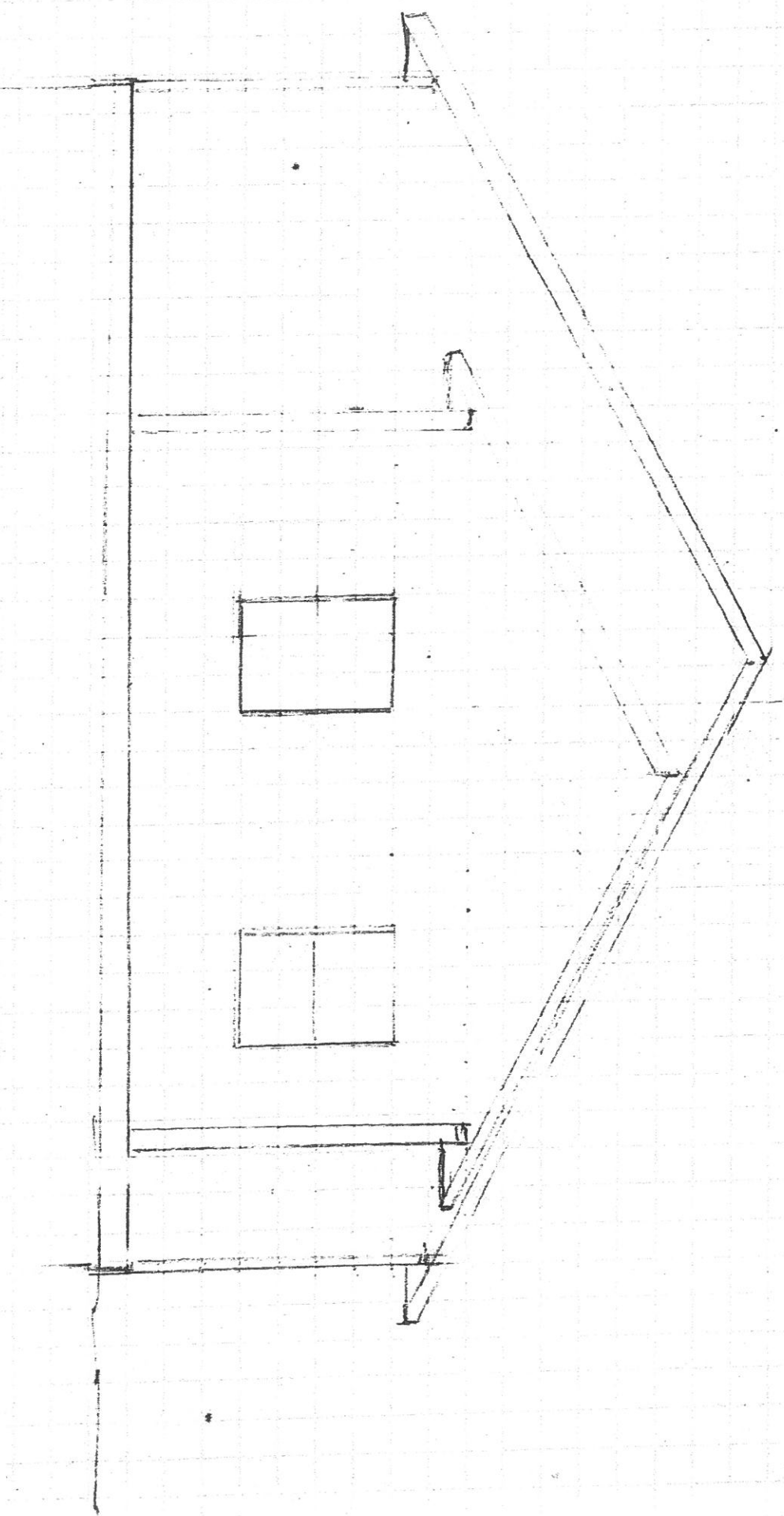

2 1/2 OSB

Truss
Roof

5/8 drywall

1/2" drywall

7/16 OSB

R 19

2x6
walls

case
wrap

ill seal

6 plates

follow
black

3/4 T+G OSB
2x10 Joist

